

1

BA

FASHION

DESIGN



2

UNIVERSITY OF
WESTMINSTER

0

2

GRADUATE

FILMS

THIS HAS BEEN AN UNBELIEVABLE YEAR. THE STUDENTS AND STAFF AT UNIVERSITY OF WESTMINSTER, LIKE THE REST OF THE WORLD, HAVE BEEN FORCED BY COVID 19 TO WORK IN COMPLETELY NEW WAYS AND TO WORK TEN TIMES HARDER, NOT ONLY TO PRODUCE THE FINAL COLLECTIONS, BUT TO CONSTANTLY PROBLEM SOLVE, TO PULL TOGETHER, TO OVERCOME. THE WORK PRODUCED BY THE CLASS OF 2021 IS VARIED, BEAUTIFUL, AND ACCOMPLISHED. MOST OF THE WORK WAS PRODUCED WITHOUT ACCESS TO COLLEGE FACILITIES AND WITH TUTORIALS CONDUCTED ONLINE. THE STUDENTS COULD HAVE USED THIS AS AN EXCUSE TO COMPLAIN, TO PRODUCE LESS, NOT TO TRY SO HARD, NOT TO EXPERIMENT. INSTEAD THEY ROSE UP, THEY ADAPTED, THEY PUSHED THEIR CREATIVITY TO EVEN GREATER ACHIEVEMENT, THEY USED THEIR SOLITUDE TO DIG DEEP AND FIND OUT WHAT THEY WERE CAPABLE OF.

AS A COURSE WE HAD TO DECIDE WHAT TO DO ABOUT THE DEGREE SHOW, AND WE DECIDED TOGETHER TO USE THIS TIME TO EXPERIMENT AND EXPLORE FASHION FILM. WE PARTNERED WITH SHOWSTUDIO AND LAUNCHED OUR FILMS ONLINE. EACH FILM HAS A DIFFERENT DIRECTOR, MOOD AND APPROACH, MIRRORING PHOTOGRAPHIC EDITORIAL AND SHOWING THE VARIETY OF OUR GRADUATE WORK.

THE ENTIRE FASHION TEAM AND STUDENTS AT UNIVERSITY OF WESTMINSTER INVITE YOU TO CELEBRATE WITH US THE TRIUMPH OF BEAUTY AND CREATIVITY OVER ADVERSITY, AND THE AMAZING TALENT AND RESILIENCE OF THIS YEARS EXTRAORDINARY GRADUATES.

ROSIE WALLIN
COURSE DIRECTOR

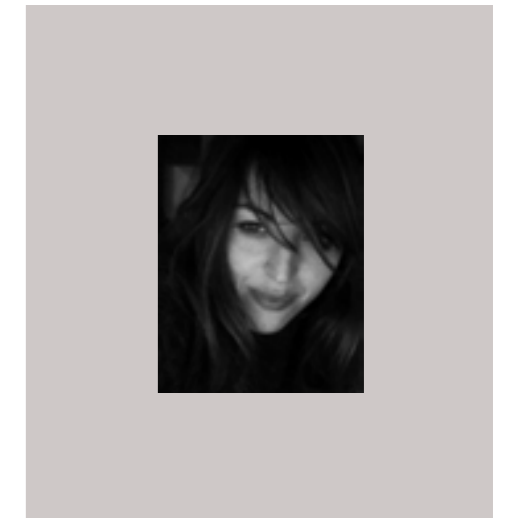

ADA XUANPEI WANG
[SHE / HER]
CONTACT - adawangxp@gmail.com



1

HOLLY KINGSLEY
[SHE / HER]
CONTACT - hollykingsley1@gmail.com



4

WILL BOND
[HE / HIM]
CONTACT - will@bondco.co.uk



7

AMY JANE LONDON
CONTACT - info@amyjanelondon.co.uk



5

NICOLE ZERBINI MELO
[SHE / HER]
CONTACT - nicole.zerbini.melo@hotmail.com



8

WILLIAM CRAVEN
[THEY / THEM]
CONTACT - williamcraven333@gmail.com

CHRISTINE HA
[SHE / HER]
CONTACT - christinejha@gmail.com



3

SARA MACKENZIE
[SHE / HER]
CONTACT - saramackenziefashiondesign@gmail.com



6



1



4



7



2



5



8



3



6

YU [SHE] / CHEN [HER]
CONTACT - chenyu_1998@hotmail.com



9

JADE [SHE] / PURULAK [HER]
CONTACT - jadepurulak@gmail.com

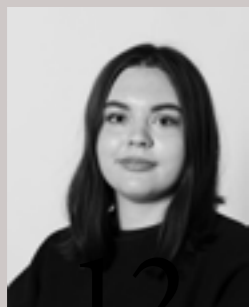

12

MICHAEL [HE] / JOHN [HE] / KIRBY [HIM]
CONTACT - michaeljohnkirby@outlook.com



15

TOBY [HE] / VERNON [HIM]
CONTACT - tobyjvernon@gmail.com

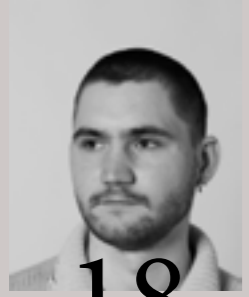

18

FELICITY [SHE] / LUMLEY [HER]
CONTACT - felicity.lumley@gmail.com



11

EKATERINA [SHE] / PUZANOVA [HER]
CONTACT - katherinapuzanova@gmail.com



10

JOCELYN [SHE] / LIU [HER]
CONTACT - hsianghsuangliu@gmail.com



13

JAMES [HE] / JOUNING [HIM]
CONTACT - jamesjouning@gmail.com

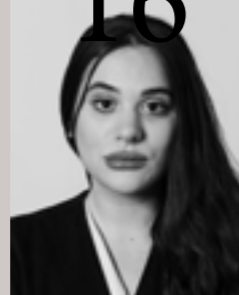

16

PETRA [SHE] / MINJEVIC [HER]
CONTACT - minjevicp@gmail.com



19

MEGAN [SHE] / DORE [HER]
CONTACT - meganlilydore@gmail.com

SOPHIA [SHE] / COOK [SHE] / BROWNE [HER]
CONTACT - sophiacookbrowne@hotmail.co.uk



14

SOPHIA [SHE] / COOK [SHE] / BROWNE [HER]
CONTACT - sophiacookbrowne@hotmail.co.uk



17

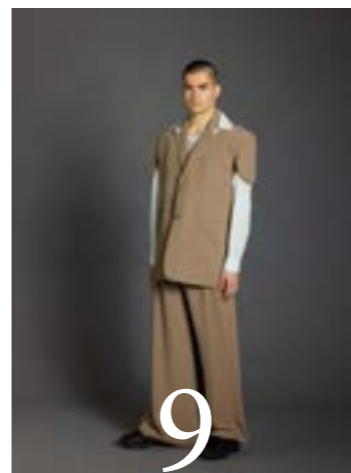

9



10



11



12



13



14

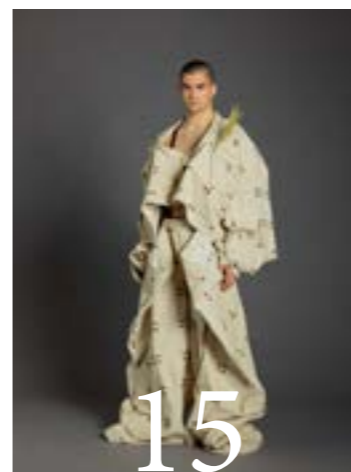

15



16



17



18



19

ALICE / TOLA
[SHE / HER]
CONTACT - contact.alicetola@gmail.com



20



21

CAITLIN / YATES
CONTACT - misscaitlinyates@gmail.com

ESME / MARCH
[SHE / HER]
CONTACT - esme.marsh@hotmail.co.uk



22

MAR / SORT / ALTADILL
[SHE / HER]
CONTACT - marsort@hotmail.com



23

FREDERICK / REDMAN
[HE / HIM]
CONTACT - fred.redman97@gmail.com



24



25

EVERRETTE / BULLEN
[HE / HIM]
CONTACT - everrette.bullen@hotmail.co.uk

JESSE / O'SHANNON
[SHE / HER]
CONTACT - jesseoshannon@gmail.com



26

KRISTIN / SIGUS
[SHE / HER]
CONTACT - kristinsigus@gmail.com



27



28

JOSHUA / BART
[HE / HIM]
CONTACT - joshxbart@gmail.com

LILY / PETKOVICS
[SHE / HER]
CONTACT - petkolili@hotmail.com

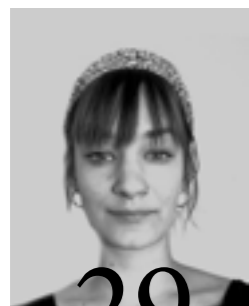

29

YIHUI / LI
CONTACT - zoralyh@foxmail.com

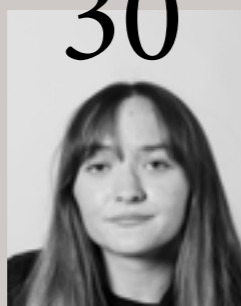

30



31

MOLLY / SELLARS
[SHE / HER]
CONTACT - mollysellars@gmail.com



20



21



22



23



24



25



26



27

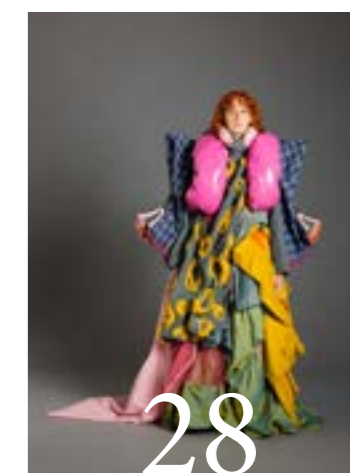

28



29

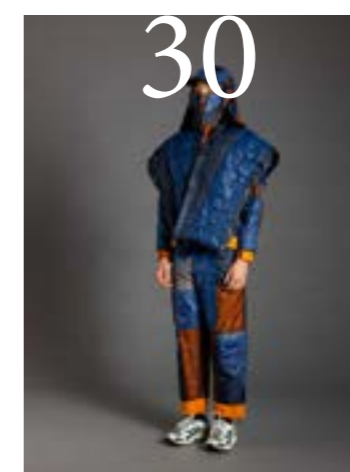

30



31

SOFT FOCUS

DESIGNERS FEATURED:

ADA XUANPEI WANG
AMY JANE LONDON
CHRISTINE HA
HOLLY KINGSLEY
NICOLE ZERBINI MELO
SARA MACKENZIE
WILL BOND
WILLIAM CRAVEN

PRODUCTION TEAM:

EXECUTIVE PRODUCER: RIANA CASSON
PRODUCTION ASSISTANT : GERARD MARKES
COVID TESTING & MEDIC : STUART MCLEAN – FIRST AID COVER

FILM TEAM:

DIRECTOR: ROSIE WALLIN
DOP: CIRO CANDIA
SECOND AC: ELISA SPIGARIOL
GAFFER: PHIL PENFOLD
FOCUS PULLER: JAMES SMITH
EDITOR & COLOURIST: RAQUEL COUCEIRO

STILLS TEAM:

BTS STILLS: SONNY CASSON
BTS FILM: TOMAS SOLTONAS

STYLING TEAM:

LEAD STYLIST: ROSIE WALLIN
STYLING ASSISTANT: THOMAS ROWE

BEAUTY TEAM:

HAIR STYLIST: FRANKIE PULLEN
c/o L'OREAL
MAKE UP ARTIST: CLARE READ

ART DEPARTMENT:

SET DESIGN: NIENTA NIXON

STILLS TEAM:

PHOTOGRAPHER: SAYNA FARDARAGHI

ILLUSTRATOR:

POPPY WADDILOVE

CASTING:
SARAH WHISKER

MODELS:
BILLIE JEAN
RUE
BLAKE
BETH
HARRISON
AT NEVS

INDUSTRY SPONSORS:

L'OREAL PROFESSIONNEL
NEVS

CAMERA & GRIP: PANAVISION *c/o* MIKE GREAVES
LIGHTING: PRO LIGHTING LONDON *c/o* DOMINIC TILL
PRODUCTION EQUIPMENT: TOP MARKES *c/o* GERARD MARKES
TRANSPORT: TOP MARKES *c/o* GERARD MARKES
CATERING: PLANCHE KITCHEN *c/o* VICTORIA
LOCATION: AMAZING SPACE *c/o* HANNAH WALKER
SPECIAL THANKS TO THE FITZROVIA CHAPEL AND THE FITZROVIA COMMUNITY CENTRE

MODERNIST

DESIGNERS FEATURED:

YU CHEN
EKATERINA PUZANOVA
FELICITY LUMLEY
JADE PURULAK
JAMES JOUNING
JOCELYN LIU
MICHAEL JOHN KIRBY
PETRA MINJEVIC
SOPHIA COOK BROWNE
TOBY VERNON
MEGAN DORE

PRODUCTION TEAM:

EXECUTIVE PRODUCER: RIANA CASSON
PRODUCER: JOSEPH BEATTIE
PRODUCTION ASSISTANT : LISA PETERSON
PRODUCTION ASSISTANT : GERARD MARKES
FILM MEDIC : IAN BUCKERFIELD @ FIRST AID COVER

FILM TEAM:

DIRECTOR: JAMES BEATTIE
DOP: GEORGE BEATTIE
FIRST AC: JAMES WICKS
SECOND AC: SASKIA DIXIE
GAFFER: VICTOR DEHALLEUX
SPARK: SIMON WELLINGTON
SPARK: WILL CHURCHILL
SPARK: JOSEPH VICKERSTAFF
GRIP: ALEX HUDSON
GRIP TRAINEE: BEN DAVIS
EDITOR: JAMES BEATTIE

COLOURIST: JOHN O'RIORDAN @ PUNDERSONS GARDENS
SOUND DESIGN & MUSIC: MARLON BEATT

STILLS TEAM:

PHOTOGRAPHER: MATT MORAN
FIRST ASSISTANT: JACK STORER

STYLING TEAM:

LEAD STYLIST: ROBERT LEACH
STYLING ASSISTANT: JOE NORTH

BEAUTY TEAM:

HAIR STYLIST: JAKE PLATTS
c/o L'OREAL/FRANKIE PULLEN
MAKE UP ARTIST: TOSHIRO GOHMA

ART DEPARTMENT:

SET DESIGN: NIENTA NIXON
SET DESIGN ASSISTANT: LAURA MCGLASHAN

CASTING:

SARAH WHISKER

MODELS:

ROBBIE
LUCY
KISHANA
ARIF
OSCAR
AT NEVS

INDUSTRY SPONSORS:

L'OREAL PROFESSIONNEL
NEVS
MANTECO
STUDIO: MARYLAND STUDIO *c/o* DHAVAL JOSHI
STUDIO ASSISTANT: JAMIE BUSH
CAMERA & GRIP: PANAVISION *c/o* MIKE GREAVES
LIGHTING: PANALUX *c/o* LAUREN JONES
HAPACA BACKDROP: GAS *c/o* ASHLEIGH
CATERING: PLANCHE KITCHEN *c/o* VICTORIA
COFFEE: MOKA MAFIA *c/o* ALEX

UTOPIA/DYSTOPIA

DESIGNERS FEATURED:

ALICE TOLA
CAITLIN YATES
ESME MARCH
MAR SORT ALTADILL
EVERRETTE BULLEN
FREDERICK REDMAN
JESSE O'SHANNON
JOSHUA BART
KRISTIN SIGUS
LILY PETKOVICS
MOLLY SELLARS
YIHUI LI

PRODUCTION TEAM:

EXECUTIVE PRODUCER: RIANA CASSON
FILM MEDIC: STUART MCCLEAN @ FIRST AID COVER

FILM TEAM:

DIRECTOR: YOUNJI KU
DOP: PEIMAN ZEKAVAT
GAFFER: WILL CHURCHILL
SPARK: CAMILLA DAZZI
EDITOR & COLOURIST: YOUNJI KU
SOUND DESIGN: YOUNJI KU

STILLS TEAM:

PHOTOGRAPHER: SAYNA FARDARAGHI
BTS STILLS: SONNY CASSON
BTS FILM: THOMAS SOLTONAS

STYLING TEAM:

LEAD STYLISTS: ROBERT LEACH & ROSIE WALLIN
STYLING ASSISTANT: JOE NORTH
STYLING ASSISTANT: THOMAS ROWE
STYLING ASSISTANT: REECE SHEIKH

BEAUTY TEAM:

HAIR STYLIST: FRANKIE PULLEN
c/o L'OREAL
MAKE UP ARTIST: CLARE REED
MAKE UP ASSISTANT: TINA KHATRI

ART DEPARTMENT:

SET DESIGN: NIENTA NIXON
SET DESIGN ASSISTANT: LAURA MCGLASHAN

ILLUSTRATOR:

JOHN BOOTH

CASTING:

SARAH WHISKER

MODELS:

INGRYD
ISABEL
SHERIN
MIMI
DILLION
MOHAMMED
AT NEVS

INDUSTRY SPONSORS:

L'OREAL PROFESSIONNEL
NEVS
LIGHTING: WILL CHURCHILL
STUDIO: MARYLAND STUDIO *c/o* DHAVAL JOSHI
STUDIO ASSISTANT: JAMIE BUSH
CATERING: PLANCHE KITCHEN *c/o* VICTORIA

ADDITIONAL CREDITS

SARAH MOWER AND THE BRITISH FASHION COUNCIL

ARTSTHREAD
BFC STUDENT FABRIC INITIATIVE
INDITEX
MANTECO
SHOWSTUDIO
UNIVERSITY OF WESTMINSTER 125 FUND
WOOLMARK

THANKS TO

ALICE MORELL EVANS
GEORGE VICARY
BROGAN SMITH
BATTICCIOTTO ANTONIO E SNC
BIELLA YARN
CAROL PEACE
CHRIS CRAMPHORN
DANIEL PONDE
DAVID BRADLEY
DELUX (VIJANDI)
DYMPNA MARSH
SALLY CROSS
ELLY BLACKWOOD
ELORA DE PAPE
INGRID READER
KAY ANDREWS
LANIFICIO DELL'OLIVO
LINEAPIÙ
LUCY BILD
NOEL STEWART
PARACHUTE COLLECTIVE
PARACORD
PEROXIDE
RUTH HERRING
SAMMIE PURULAK
WANDA PELCZYNSKI
WATTEAU/SUMPTER

THE UNIVERSITY AND COURSE TEAM WOULD ALSO LIKE TO
EXTEND VERY SPECIAL THANKS TO:

ALEXIS PANAYIOTOU
A SAI TA
CHARLIE PORTER
CHRISTOPHER RAEBURN
EMMA DAVIDSON – DENZA
EZINMA MBONU
GEORGINA EVANS
JAMES BEATTIE
JOHN BOOTH
MAX KARIE
NICHOLAS DALEY
POPPY TOTMAN
PRIYA AHLUWALIA
RIA CASSON
SARAH WHISKER
STEVEN STOKEY DALEY
TOM ZAMBAZ
YOUNJI KU

CATALOGUE LAYOUT:

MICHAEL JOHN KIRBY

SHOWstudio

L'ORÉAL
PROFESSIONNEL
PARIS

nevs



ProLighting
LONDON



BRITISH
FASHION
COUNCIL

MANTECO
MANTTECO.COM